



PARISH COUNCIL MEETING

East Devon Local Plan Village Boundaries.

The Parish Council received a consultation from EDDC on proposed development boundaries for villages where sustainable development could take place. This allows villages to have a say on where development might take place in their area. EDDC will make the final decisions on where development might go as they have to find room for over 17,000 homes over the life of the Local Plan and beyond. Of course, none of this applies to Lympstone and EDDC does not have



the final say because we have a Neighbourhood Plan in place. The boundaries for development in the Parish are already clearly set out as the wishes of our community and those that took an active part in preparing the Neighbourhood Plan. The neighbourhood Plan is now being quoted in Officer Reports about planning applications and by Inspectors

when considering appeals. The value of the Lympstone Neighbourhood Plan is becoming clearer and stronger all the time.

Register to Vote EDDC are carrying out the annual electoral Register canvas. They are on the second stage of the annual canvas which includes Household Enquiry reminders and also Invitation to Register forms. Statistics for our parish are as follows:-

EDDC have posted out 947 initial forms and 430 reminders. They have received 611 forms back from the Lympstone electorate (63.7% return). They are now chasing the last 36.3% of Lympstone electors for their forms. Don't miss your chance to vote, get your form back to EDDC now.

*Clerk to the Council: A J Le Riche,
DMS, 8 Drakes Gardens, Drakes
Avenue, Exmouth, EX8 4AD Tel
279665/ 07866 535580
clerk@lympstone.org*

Editor: Chris Carter, Tel 274104. Copy Editor – P Acca, Deputy Editor – Wendy Jupp

Advertising - Liz Griffith: Lympstone web site – www.lympstone.org

Copy deadline for the next issue – Tuesday 6TH, 10am

Copy by e-mail, if possible to chriscarterathome@hotmail.com

The Editor at Hillcrest, Greenhill Ave, Lympstone, EX8 5HW

Distribution by the Telfers, Tel 272275 and others

Cont.

Trafalgar Road Play Area Parish Councillors have found that the Litter Bin at the Trafalgar Road Play area is not being emptied by MoD Housing contractors and it is also being abused by residents. Cllr Kathy Rogers has voluntarily emptied the bin but found that kitchen waste and pet bedding were amongst the other rubbish. This should be put in your bin at home, please. If you have any contact with anyone at MoD Housing please let them know that their refurbished Play Area is being spoiled by waste overflowing from this bin.

Review of polling stations. EDDC is currently carrying out a review of polling stations. This is normal after a big election. The Village hall is the usual venue for Lymptone but in March this was not available and so the Referendum was held in the Methodist Church. Each venue has benefits and small concerns. The Parish Council felt that the Methodist Church was a good location and easily accessible for everyone but it does not have any parking for voters. The Village Hall is also a good location although it is an uphill walk if you use School Hill. It has car parking and is probably better located for a larger number of voters. The Committee Room is not accessible to those with mobility problems but the main hall is and so this is the room that should be used. EDDC would like to hear your views about these

and any other suggestions that you might have.

Hedges And Verges Now that autumn is approaching it is time to start looking at cutting hedges and verges to keep paths and walking routes clear and passable for pedestrians. DCC have reduced the amount of work that they do and are looking for land and property owners to accept their responsibility to keep their property in order. If your house has a hedge or verge that fronts onto a footpath or road, now is the time to have a close look to make sure that it is kept neatly trimmed and brambles or weeds are in check. In severe cases, DCC will issue a warning to land or property owners to cut their hedges otherwise they will use their powers to cut a hedge and will charge the property owner.

DCC Community Self-Help Schemes DCC are also promoting their community self-help scheme to encourage local volunteers to carry out minor repairs and maintenance to roads, verges and footpaths. They will provide training, equipment and public liability insurance. The Parish Council already cuts verges in the parish that DCC won't cut any more but did not care too much about this scheme as it feels that DCC is trying to avoid some of its responsibilities. If you are interested in joining the scheme, have a look at <https://new.devon.gov.uk/devonhigh> ways for details.

Community Defibrillator This will soon be installed by Village Shop. It is an easy piece of kit to use and is designed to be used by anyone; you don't need any specialist knowledge. It comes with full instructions which must be followed and the equipment will do the rest. When it is in place the Parish Council will arrange First Aid training which will include a section on how to use the defibrillator. This will be offered to businesses around the Shop first as places are limited. After that, places will be available to anyone who is interested. Details will be put on the notice boards.

*Clerk to the Council: A J Le Riche,
DMS, 8 Drakes Gardens, Drakes
Avenue, Exmouth, EX8 4AD Tel
279665/ 07866 535580
clerk@lympstone.org*

FROM THE EDITOR

OBSTRUCTION

I have been asked to write to everyone in the village to gently remind people that obstruction, particularly by motor vehicles, is a legal matter. In recent weeks the law has become involved and this almost inevitably will mean inconvenience for us all and serious trouble for offenders. Excuses such as historical precedence ('I have always parked here') or third party permissions ('you will be alright

there') will not be accepted as a defence.

Our friendly local PCSO has done her best to sort out local disputes but she has now passed the problems on to higher authorities.

In addition, there have been a number of cases of criminal damage to property over recent weeks in which locks have been glued, signs ripped down and barbed wire removed from a gate. Blatant disregard for the law and, in effect, vandalism, will not be tolerated by the authorities.

HEAVEN IS FULL

This eye catching sign has been stolen from its location in Wotton Lane. If you know anything about its current location, then please let the police (or me) know.

CENTRAL STORES

Sarah-Jane Hocknull has just been appointed Manager of Lympstone Central Store. Previously in the café next door for eleven years, Sarah-Jane promises to try to bring the Stores, where her husband Paul also works, back to the original village shop concept.

Chris Carter, Editor.

FRIENDS OF THE CHURCH LOTTERY

Mr Ki Moudry was August winner of our monthly £25 prize!

Clive Wilson

THE PARISH CHURCH



'THE RESPONSIBILITY IS OURS' – The Diocese of Exeter are organising a workshop offering practical support for parishes having difficulty matching income to expenditure. This is a realistic and practical approach to financing the future of your church. **TRIO** Workshop will take place from 10.00 am – 1.00 pm (including lunch) 23rd September at The Old Deanery, Exeter. If interested in learning more about how **TRIO** can help your community, book your place today! To reserve a place contact Charlotte.vickers@anglican.exeter.org
Tel: 01392 29493



TICK TOCK MUSIC The next term starts on Friday 11th September from 10.30-11.30 a.m. during term time. The group is intended for under 5's and

their families or carers and is a time for meeting and making new friends over coffee and for the children to play with different toys followed by time for singing and making music. If you know of anyone who may be interested, do invite them to look in at the church any Friday during this time to find out more.

RIDE & STRIDE - Saturday 12th September: Why not join in the

annual *RIDE & STRIDE* event on Saturday 12th September? This is a great day out for people and families of all ages and can be made as relaxed or energetic as you prefer. We need *Traditional Riders and Striders* to ride or walk to their selection of local churches – after securing sponsorship from family and friends - Sponsorship forms, a list of churches, and map of Exmouth and other local churches will be available at the back of the Church or from Basil Strickland on 266935 or basilstrickland@gmail.com. Thanks to all in anticipation. If you missed it there is always next September!

HARVEST SUPPER will be on Saturday 3rd October, 6.30 for 7.00pm in Lymphstone Village Hall. There will be the usual supper and a little light entertainment. There are lists at the back of the church for offers of help for cooking (apple pies and/or cottage pies), setting up, serving and clearing up.

HARVEST FAMILY EUCHARIST will be on Sunday 4th October at 10.00 am – Refreshments from 9.30 am. Everyone is asked to bring harvest gifts of produce both fresh and especially tins/packets for distribution to the needy locally, the Open Door in Exmouth and St Petroc's in Exeter.

THE CHOIR- new members are always welcome – please speak to Philip White, our organist (264469) Thank you.

SERVICES

Sunday 8.00 am Morning Prayer
(Said Eucharist on Third Sunday)
10.00 am Sung Eucharist (Family
Eucharist first Sunday and Morning
praise third Sunday)
Monday - 14th September 9.30-10.00
am Quiet Prayer Time
Weds at 11.00am - Said Eucharist

Brian Mather

HISTORY SOCIETY

The next meeting of the Lympstone
History Society will be on
Wednesday, 23rd September at 7.30
pm in the Methodist Chapel,
Lympstone when Robert Hesketh will
give an illustrated presentation on
'The truth about smuggling in Devon'.
Robert is a well known author and his
talks are always very popular.
Admission:- Members £3.50, non
members £4.00, to include
refreshments.

Diana Letcher

MOBILE LIBRARY TIMETABLE

Sept. 11th Oct. 9th
Meadow Close. 10.15 -
10.35
Car Park. 10.45- 11.45

D. Letcher



GARDEN CLUB

The Lympstone
Garden Club would
like to thank everyone
who supported their Annual Flower
and Vegetable Show on Saturday the
22nd August. Despite the typical
English weather the hall looked
amazing with all the wonderful
entries, only the handicrafts and the
junior sections were down in entrants.
It was so nice to see so many people
attend in the afternoon. It's wonderful
that our village is keeping their local
traditions alive.

Pat Squire, Chairman

COFFEE MORNING

I would like to invite you to
an event happening at Churchill Court
Community Centre, Lympstone on
25th September 10am -12pm. We will
be hosting the McMillan World's
Biggest Coffee Morning .



Steve McNaughton
Mobile Support Officer, Landlord
Services, East Devon District Council

VILLAGE WEBSITE

Any updated information please
contact Update@lympstone.org or
call 01395489506.



Mark Reynolds

WHO ARE THE LYMPSTONE PLAYERS?



We are a friendly and supportive community drama group. Our members come from all walks of life and enjoy working together to entertain local audiences with a variety of theatrical productions. Drawing on our collective range of skills, passions, knowledge and expertise, we always aim for excellence and quality in everything we do. Most importantly, we always aim to have fun!

Originally established in 1943 and with over 100 members, we have proudly produced over 120 plays, pantomimes and reviews. Our events programme is busy and varied, including monthly play readings, social evenings, workshops and fund-raising events. Members have the opportunity to be involved in all areas of theatre production, both on and off-stage and new members are always welcome.

Why join The Lympstone Players?

We appreciate the creative energy, skills and fresh ideas that new members bring and you will receive a warm welcome from a friendly and enthusiastic group of people who love all things theatrical. As a member, you will also be entitled to receive our regular quarterly newsletter and other benefits.

Play reading

The Players resume their monthly play readings on Sunday, 27 September at 3.00 pm. (Venue to be confirmed). We are always happy to welcome guests, whether to read or just listen and it's a good way get to know members. If you would like to attend, please contact our organiser, Clive Wilson, (01395-264753) or clivewilson264@gmail.com.

Social

Evening:

Sunday, 27th September

at 7.30 pm at The

Redwing. Meet our members and find out more about how you can become involved in our productions. Free nibbles!



Light and Sound Workshop: Sunday, 18th October at 3.00 pm. Learn more about the technical side of productions. To be held at the Village Hall. Complimentary tea and cakes provided. Spaces limited; booking advised.

Beauty & The Beast, Christmas Pantomime - 10-12th December.

Written by Ben Crocker and directed by Matt Hood, this traditional family pantomime is filled with lovable characters (including a rather large French poodle!) The panto has a wonderful cast of 32 supported by an equally wonderful production team. Rehearsals start on 15th September. Tickets are reasonably priced at £9 for adults and £4 for children and will be on sale from 10th November. Watch

out for regular updates and do follow us on Facebook!

For further details on any of the above events and/or how you can become involved in The Lymptstone Players, please contact Sharon Wayland on 01395-274551 or 07808-862694 or email sharonwayland@yahoo.co.uk.

Sharon Wayland



PRESENTATION OF IPADS TO THE PRESCHOOL BY THE CHAIRMAN OF THE PARISH COUNCIL

Lymptstone Preschool would like to express their gratitude to both the Exmouth Rotary Club and the Lymptstone Parish Council for their very generous grants resulting in two new iPads for the preschool. The preschool is still waiting to hear about our application for funding for a purpose built preschool to secure our future in these difficult times of reduced local/central government financial support. These iPads will

allow preschool to access a time/cost saving online recording system for our families and will therefore help the preschool to reduce administration costs in this interim period. The support from our local Rotary Club and the Lymptstone Parish is massively appreciated! Thank you so much!

Preschool is saying goodbye to our Playleader Emma Winter who will be moving on to pastures new in September. We would like to wish Emma every success in the future and a big thank you for all her hard work with us over the past 2 years. Our Deputy Playleader Caroline Armstrong will be stepping up into the leader role from September and will be supported by another internal promotion with Stacey Onoyiweta stepping into the Deputy position. We are therefore looking forward to a smooth transition into the new term for our families and are very excited to start back in September.

As always we will be fundraising hard to support our preschool and would like to ask if any families/business people would be prepared to get involved and help support us in our general fundraising or to help us in our quest to secure funding for the desperately needed new building...if you can help please contact us on lymptstonepreschool@yahoo.co.uk or 07792846555 many thanks!

Vicki Drinkwater

LYMPSTONE T.A.P. (THIRD AGE PROJECT) - AUTUMN 2015

Meetings are held in the Methodist Church Hall, Lymington at 2.30 p.m.

ALL WELCOME

11th September: "Wacky Nation - A Journey Through Britain's Most Unusual Events". Mrs Sally Raynes

18th September: "Boom Busters And Blockbusters". Mr Martin Fisher Bobby.

25th September: "First Aid in the Home". Mrs Val Nutter. Jean

2nd October: "Games and Quiz Afternoon".

9th October: "The Village School – 80 Years Ago". Mrs Peggy Cooke Diana B.

16th October: "Bottoms Up - A Cycling Challenge In Vietnam". Mrs Leslie Weeks. Diana B.

23rd October: "William Morris and Gardens". Mr John Stuart. Jean

30th October: "Myths and Tales of Dartmoor". Mr. John Stuart.

Diana W.Y.

6th November: A Pensioner's Adventures - "Walking with Lions in Zimbabwe". Mrs Joyce West. Diana B.

13th November: "Film on East Devon". Mr Brian Mather Jean

20th November: "Memories of A South Pacific Island". Mrs O. Kemp Diana B.

27th November: "Devon's Haunted Inns". Mr Robert Hesketh. Bobby

4th December: Christmas Lunch at The Globe, Lymington.

Diana W.Y

FURRY DANCE 2015

The friends of the Furry Dance would like to thank all those who contributed to making the event such a success. We are pleased with the feedback so far, in particular the popularity of this year's new entertainers. The three Punch and Judy shows attracted a total audience of over 250, both young and old. The roving magician kept everyone enthralled throughout the day at all our venues

including in the harbour (where the Dog Show



attracted record entries) at the Fancy Dress Competition on the Cliff Field and in the Pannier Market area. When the Dance left the lower village the festive atmosphere was maintained by two troupes of Morris Dancers and the Memory Lane Singers. We are always interested in any constructive feedback so please feel free to contact any member of the committee with your comments and ideas.

It would be very difficult to run the event without our generous sponsors, donors, hardworking support team, stall holders and the goodwill of the village community. A special mention

must also go to the SW Comms Band who made a major contribution to the day's fun. Many thanks to you all.

Chris Doak

THANK YOU

I would like to thank all the customers of Central Stores who have popped their change into the Exmouth & Lymestone Hospiscare collection tin. What you put in certainly adds up to a wonderful amount for our local Charity - £120 being the most recent donation. Ange, the landlady of The Globe, is extremely supportive of so many things in the village and we are particularly appreciative of her enthusiasm and support for our Charity - a donation to our stall at the Lymestone Furry Dance and now the terrific news that she is running an exciting Rugby World Cup Raffle to raise money for us. Thank you in advance to all sporting enthusiasts who pop into The Globe to buy a ticket - good luck!

Frances Longhurst, Chairman

FRIENDS OF UNDERHILL SURGERY

As summer passes we ease ourselves into the start of our autumn routines. Would you consider trying something new by joining our friendly team and driving a villager in need of transport to a medical appointment? Once

registered with us you would be contacted by our transport coordinator on an individual trip basis. FUS arrange transport to Underhill Surgery, Exmouth Claremont Centre and RDE. You may wish to volunteer to drive a client to any of these or just one destination. For further information leaflets are available at Underhill Surgery or contact Gillian Hipkins, transport coordinator, gillianhipkins@hotmail.co.uk.

Merle Wheeler

LYMPSTONE FOLK

Lymstone folk club has restarted after the summer break. If you would like to come along and play an instrument, sing a song, recite a poem or perform a jig - or simply come along to watch others strut their stuff and enjoy some convivial company, please join us. We meet the second Wednesday of every month at the Globe Pub, 9 pm sharp. The dates for the next six months are:-

September 9th, October 14th,
November 11th, December 9th,
January 13th, February 10th

(See the Lymstone Website for dates)

Heather Redding



NEIGHBOURHOOD PLAN



In two recent planning applications that have gone to Appeal, The Inspectors have highlighted the benefits of the Neighbourhood Plan in reaching his/ their decisions. I would commend the results to the Community as an example of how their input to the NP has constructively fashioned the planning of our Parish.

Cllr Rob Longhurst
East Devon District Council

CELLOS IN THE CHURCH



Lympstone Entertainments looks forward to welcoming back Hilary Boxer, who has several times performed for us as a soloist, as part of Cellos4. These four professional cellists, who all trained at London Music Conservatoires, will perform on Sunday 20th September at 4pm in Lympstone Parish Church. Hilary promises a programme that will deliver “A brush of Baroque, a moment of Mozart, flavours of jazz and traditional tunes.” Adult tickets £8, under 16s £1 – to include refreshments – can be obtained from the LympEnts Box Office c/o Demelza Henderson at 2 Brookfield

Cottages, The Strand. Telephone: 01395 272243 or 07516 322853, or you can pay at the door on the day.

Grace Packman

HARBOUR CRANING -LARGE VEHICLE MOVEMENT – AUTUMN 2015



The craning ashore of boats to their winter hard-standing is planned for the morning of Saturday 3rd October 2015 from 8:30am to midday. A large mobile crane will arrive in the village mid- to late afternoon on Friday 2nd and depart early afternoon on Saturday. Owners of vehicles normally parked on the route between the Harbour via The Strand, Bergmann’s Hill, Nutwell Road and the A376, particularly on the corner turning into the Harbour outside the Swan Inn, and at the parking bays on The Strand furthest from and in sight of the railway bridge are asked to co-operate as usual in parking with extra care. Thank you.

The Harbour Board

curry night

Anyone for Curry?

Lympstone Tennis Club are organising a fund raising curry night on Friday 9 October. Spice up your

evening and take a night off from cooking and have a curry delivered directly to your door (Lympstone Village only!) Choose either chicken or vegetable curry, both served with rice and optional naan bread and chutney.

Your meal will be delivered within an agreed half hour time slot between 7.00 and 9.00pm. Payment on delivery. Price: Chicken or Vegetable curry and rice: £6.50 Naan bread: £1

Mango Chutney: 50p

To book your slot or for further details email: curry@claylane.com.

All orders must be booked by Sunday 4 October.

Liz Griffiths

POLICE

On the 5th July a theft occurred in which washing was stolen from a garden. Two Wetsuits were stolen on this occasion. If anyone has any information on this theft, please contact Police quoting CR/046939/15.

Criminal Damage occurred to the paint work of a vehicle that was parked in Glebe Close. This took place on the 9th August. CR/055602/15 Refers.

Overnight of the 24th August a sign was stolen from a gate in Underhill. If anyone has any information



regarding this theft, please quote CR/059471/15.

The Famous sign situated in Wotton Lane has been stolen! The sign which says "Heaven is Full" has attracted a lot of attention and proved popular over the years. It is believed it was stolen between the 18th -19th of August. If anyone has any information regarding this theft, please contact Police quoting CR/061237/15.

I have received a report of a bike being stolen in Lympstone. I am awaiting further details, but can I use this opportunity to remind residents to make sure that out buildings, sheds and garages are appropriately secured and property stored aware. Please note any serial numbers or distinguishing mark. All property can be registered for free on www.immobolise.com

I am pleased to report that no incidents or crimes were reported to or dealt with by Police during the Furry Dance event. I would like to thank the Organisers for all their partnership work and it is fantastic to see this event return to a fun family event.

PCSO Sarah Trayhurn 30110

Emergency 999 General Enquiries

101. Twitter @ExmouthPolice

sarah.trayhurn@devonandcornwall.pnn.police.uk

**ANNUAL SUMMER
PARTY WITH GRAND
SUMMER DRAW IN
AID OF ANTI-
SLAVERY
INTERNATIONAL**



For the 3rd year running the Exeter Anti-Slavery Group were pleased that it was able to hold its annual Summer Party with The Grand Summer Draw at The Globe Inn, Lypstone on Sunday 26th July.

We thank Ange and Mike for making this possible and for all the magnificent food they supplied without charge.

Live entertainment was provided by 6 acts who were, Becky Brook, Nick Bayes and Robbie; Malcolm Horton; 'Red Grape'- Nigel Challis and Lisa Stork; John Billington; Poppy Challis; 'Bicton Street Blues' Dave Gwillam and Bobby King.

The draw raised £1500 for Anti-Slavery International. We thank all the musicians for giving their services and everyone who attended to make it such a great occasion. It may interest readers to know that on Friday 25th September, a one day conference is being held in Exeter on Modern Slavery in Devon by the Devon and Cornwall Constabulary and The Roman Catholic Diocese of Plymouth.

Graham Martin

LYMPSTONE WI

Our first speaker after the summer break was Charles Palmer, who gave a talk and demonstration on dowsing. Luckily for those of us disinclined to look for more water after the cool and wet summer we had been experiencing in Devon, Charles prefers to dowse for ley lines and energy, describing dowsing as "instinctive pre-vision". After he had told us how he had used his dowsing rods to find his building society passbook, one member was inspired to buy a set of rods from him to help in the search for her missing car keys.

Despite there having been no August meeting, some members of the group had met on several occasions over the summer. Our summer supper was held once again at the Sailing Club on the 23rd July. Between courses, several members gave brief talks on the development of the WI over the decades since its inception in 1915, and we rounded off the evening with a delicious Centenary Celebration Cake. Just over a week later, members served tea, coffee, and home-made cakes, as well as the extremely popular Ploughman's Lunches, in the Methodist Hall for the Lypstone Furry Dance. Some members also combined forces with TAP for an enjoyable, though wet outing to Burrows Farm.

Continuing the Centenary celebrations, there will be a boat

cruise with picnic supper from Totnes to Dartmouth on Saturday the 19th September. There are still a few tickets available for this, as well as for the Autumn Council meeting at Plymouth Guildhall on Wednesday the 14th October, when the guest speaker is Julie Summer, Author of *Jambusters*, the book used for the ITV series *Home Fires*.

The next litter pick is scheduled for Thursday the 1st October at 10 am, and our next meeting will be held on the 7th October at 2.30 pm in the Committee Room of the Village Hall, when we will hear about CHICKS (Country Holidays for Inner City Kids).

We are very pleased to welcome anyone who thinks she might be interested in finding out about the Lympstone WI. For more information please phone Diana de la Rue on 01395 274099 or find us on the village website.

Lindy Newton

DIGGING FOR OXFAM

I dig / do simple garden jobs, you pay £10 an hour and it all goes directly to Oxfam 276569.



Jenny Moon

LYMPSTONE FILM SOCIETY

By the time you read this our 2015/16 season will have kicked off with Grand Budapest Hotel. Join us on Friday October 9th for our next screening at 7.30pm at the village hall. It's **Ida**, an Oscar-winning Polish road movie set in the 1960s (but made in 2013). Free to members. Join or pay £5 for one-off entry at the door. Bar, short film, interval ices – the complete night out. The Film Society is launching a short season of Sunday matinees of great classic films, starting with Casablanca on November 22nd. Splendid on the big screen! More details next month, but put the date in your diary now.



Don Mildenhall

VILLAGE HALL NEWS

The village hall has now installed fast broadband and wifi, available at no extra charge to hirers. The bookings diary is now open for the whole of 2016, so book soon for specific dates with Michael Wilkes on 265147.

Don Mildenhall



(Who said about time? Ed)

2015 POPPY APPEAL



Lest We Forget.

The 2015 Royal British Legion Poppy Appeal House to House Collection will take place in Lympstone between Saturday 24th October and Saturday 7th November. A street collection will take place outside Central Stores on the 6th and 7th November and a stall offering various poppy items and homemade cakes and biscuits will be under the Railway Bridge on Saturday 7th November from 10-12am.

During the summer whilst holidaying in France we visited Ben's Great Uncle's grave at Hazebrouck Cemetery and took a Battlefield Tour. It is important also to remember that the money raised by the Appeal (except for the costs of the Appeal itself) still goes to help serving and ex-servicemen and women and their dependants in times of need through the Royal British Legion's Benevolent Fund.

I am often asked why we see Newsreaders and television personalities wearing a poppy before the official dates of Remembrancetide and so the official line from the Poppy Appeal Organisation is that the problem of 'selling' poppies is confused with 'wearing' them. The Law says you can only conduct a 'street collection on dates you have a license. We can, as any Exempted Charity, conduct house to house collections all year round. We don't

because we agree with other exempted charities not to encroach on their time. Static collections too are legal all the year. If you choose to wear a poppy 365 days a year you break no law! It is complicated but that is why so often you see poppies being worn early. It has been traditional practice that poppy emblems will be offered and worn only during Remembrancetide. Also please do bear in mind that high-profile individuals wearing poppies provide invaluable PR for Remembrancetide."

Once again I would also like to take this opportunity to thank the band of willing volunteers who continue to give their time to assist with the collection as without them it would not be possible. If you feel that you would like to volunteer as a Collector (it only takes up about an hour of your time) or get involved in the Poppy Appeal in some other way then please do contact me on 264988 or email me at beckspearson@me.com

On the 11th hour of the 11th day of the 11th month we will stand in silence once again to remember those that have fallen. But let us also remember those that are here amongst us now and need our help. Please give generously and wear your Poppy with pride as I know you always do. Thank you.

Becks Pearson

EAST DEVON MOBILE FOOT CLINIC

TREATMENT FOR FOOT RELATED PROBLEMS
IN THE COMFORT OF YOUR OWN HOME

SERVICES INCLUDE

- FOOT HEALTH CHECK AND ADVICE
(INCLUDING DIABETIC FOOT CARE)
- NAIL TRIMMING
- REDUCTION OF THICKENED NAILS
- REMOVAL OF CORNS AND CALLUS
- TREATMENT OF INGROWING NAILS
AND CRACKED HEELS
- ATHLETES FOOT AND FUNGAL NAIL
INFECTION CARE AND ADVICE



DBS CHECKED & QUALIFIED FIRST AIDER

ANNE REEVES FOOT HEALTH PRACTITIONER
S.A.C. DIP FHPT/FHPP, MRFHP

01395 225062 / 07515 860347
EASTDEVONMOBILEFOOTCLINIC@GMAIL.COM
BASED IN LYMPSTONE

SEPTEMBER EVENTS @ THE GLOBE INN



The Strand Lympstone
Telephone 01395 263166

SPECIAL EVENTS & OFFERS

We're ready for the Rugby World Cup, Are you?

We've gone so crazy that we've some fantastic promotions on food & drink
Fancy the VIP treatment? Call in today for your table reservation & preorder form

Plus! During the World Cup we shall be raising money for



We shall be raffling a signed, YES a signed Exeter Chiefs Shirt!

Plus we've bottles of wine, crates of beer & promotional t shirts too.

With an unrivalled atmosphere, The Globe is the place to be this World Cup.

SEPTEMBER'S LIVE MUSIC

Wed 9th – Lympstone Folk Night Fri 25th – Ian Boyd

New Autumn/Winter Opening Hours

	<i>Opening</i>	<i>Food Service</i>
Mon & Tues	4pm till Midnight	By special request
Wed, Thurs, Fri	12 lunch till Midnight	12pm till 2pm & 6pm till 9pm
Saturday	12 lunch till Midnight	All day from 12pm till 9pm
Sunday	12 lunch till 10.30pm	All day from 12pm till 8pm

Want to be part of The Globe's fabulous team?

We are recruiting full / part time

Chefs, Bar & Waitressing

Call in & ask for Ange

Why not follow us to keep up to date with our events and special offers [f](#)The Globe Inn [t](#)@GlobeinnLym



Exeter: 01392 427500 • Topsham: 01392 875000
www.wilkinsongrant.co.uk

We value your opinion, not just your property.

We believe that listening carefully to our clients expectations and requirements is essential to achieving a quick, efficient and stress-free house sale. We build a marketing strategy unique to each client, ensuring they are always at the centre of the selling process, minimising potential problems and maximising the value of their property. Call us to find out more.

WORKING FOR PEOPLE. DEALING WITH PROPERTY.



WG Wilkinson
Grant & Co
PROPERTY & ACQUISITION AGENTS

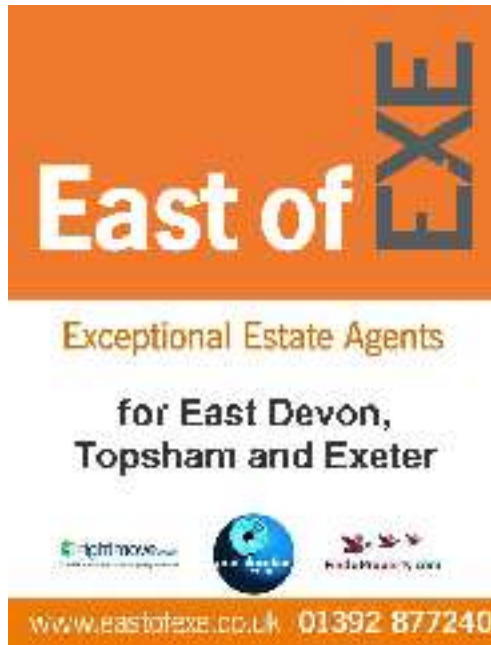

Calpe, Spain : 2 bedroomed apartment for rent. sleeps 4-6 people . beach front, 3 pools, 2 tennis courts. tel: Jane Moffatt 279952.

DISCLAIMER This news letter is compiled from emails sent to the editor by numerous people and very little of the information is checked before publishing which is done in good faith.

Chris Carter, Editor

MR LAWRENCE JOHN MARSHALL 13.4.20 – 21.8.15

A Lymptstone resident for over 30 years, “Laurie” served in the 8th Army during WW11 and had a successful banking career. He will be remembered for his modesty, perfectionism and wit by those who knew him.

Mrs.A.Frampton

Hilton Barnfield Architects

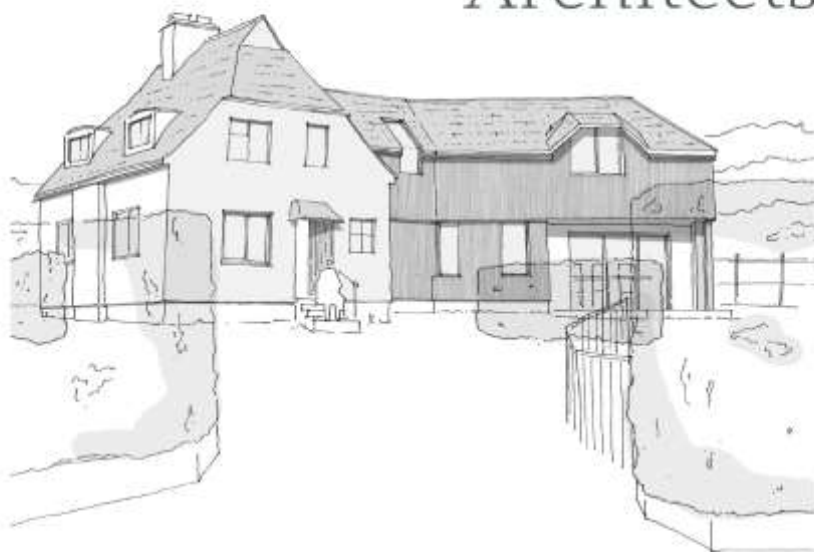

We offer a personal, creative and professional design service for your project.

- Design expertise
- Planning applications
- Building Regulations documentation
- Detailed drawings
- Construction co-ordination

Call for a **free initial consultation:**

01395 224 829
www.hiltonbarnfield.co.uk



<p>COMPUTER REPAIRS</p> <p>ELECTRO COMPUTERS</p> <p>NO FIX - NO FEE</p> <p>01395 548151 / 07944 051987</p> 	 <p>PETER J ACCA Property Maintenance PVCU WINDOW REPAIR SPECIALIST Replacement Double Glazed Units</p> <p>thesccas@yahoo.co.uk 07801365097 01395469791</p> <p>53 Evergreen Close Exmouth EX8 4RR</p>
--	--

COUNSELLING THERAPY Jenni Gates MA, Adv Dip Couns, MBACP. 07565 288004 Email jennigatestherapy@gmail.com. www.jennigatestherapy.co.uk

ROOFER. Specialist in roof tiles and slates, fascias and guttering, repairs and replacement, general maintenance. Call Liam on 01395 277236 or 07528 970 950 email: liam@liamandemma.com.

ANDY WESTERN - GARDENER established in Exmouth since 1992. I live in Lympstone and provide regular grass cutting services and hedge trimming. Tel 01395 741656.

FRENCH AND ITALIAN TUITION available with qualified and experienced teacher. Can teach all levels up to A level. Please email clairearrowsmith@hotmail.com for more info.

SIMON QUICK THE LOG MAN For all your log, coal, kindling & gas supplies Tel 01395 267490

ELECTRICIAN Specialising in domestic work; Happy to do small jobs. Call Simon on: 07985 963075

Adverts cost 60p a line or £12 to £15 a box or £90 a page (with reductions on runs).

JEFF CROMPTON

Greenways, Courtlands Lane
Lympstone

For Superior Quality Home
Improvements and All Types of
Building Work & Renovations
Plus Kitchen & Bathroom Installation

Mobile: 07768 282 129

Email: jeffcrompton@btinternet.com



LYMPSTONE HAIR & BEAUTY STUDIO

**WALK IN'S AND EVERYBODY
WELCOME!**

Perms, Barbering, Shampoo and Sets,
Colouring, Highlights, Foils,

Massages, Waxing, Gelation Nails,
Facials, Makeovers, Tanning and more

**.For an appointment call us on 01395
274089 Or text only on 07552313653**

DOG GROOMING



Kind & Qualified Groomer.

Commissions for PET PORTRAITS
in pastel also undertaken.

Make Superb Presents.

(Examples of work can be viewed).

Tracey Crompton, Greenways,
Courtlands Lane, Lympstone.

Tel: 01395 272815 /07973 986 268.

FOOD WITH FLAIR CATERING

Small and Large Events -
Menus to Suit your Budget
Telephone Shirley or Michael
on 265147 or see our Website
www.foodwithflair.co.uk

CLOCK REPAIRS

Terence C. Matthews - Horologist

Westminster Chimes

Wall Clocks

Grandfather / Grandmother Clocks

Dial Clocks



Long Case Clocks

Carriage Clocks

Free estimates and house visits

Tel: 01395 273563

Find some winter sunshine!

**Comfy casa near the Costa Blanca,
Spain**

Peaceful, two-bedroomed home. Roof
terrace, gorgeous views, communal
pool and tennis. Beaches, cycling, golf,
hiking and more. Suits all ages.

Flights from Exeter & Bristol

Lympstone residents 15% discount

Tel: 07986 607610

www.algorfaholiday.com



DustAway

All Work and no play, we are here to help

Friendly Efficient Cleaning Service

Lympstone Based

Weekly, fortnightly, monthly

One off cleans ie moving house, holiday lets,

End of tenancy cleans, just redecorated or a spring clean

- We also offer an ironing service

All materials supplied. Fully insured

Please call Tracey 07727168817 or Jill 07818484864

www.dustaway-cleaning.co.uk

OFFICE SUPPORT Looking for support with secretarial, administration, marketing, proof reading, print and design purchasing, PR or copy writing?

Phone 01395 275436 or 07587 146223. From £10 per hour.

FRENCH HOLIDAY LET, Vendee: overlooking golf course and only 10 mins drive from superb beach. 3 bedrooms, 2 bathrooms, communal swimming pool and tennis courts. From just £350 per week. Tel 01395 272032 or email:

annhurley1@sky.com

CYGNET COTTAGE - Quiet self-catering cottage just yards from the foreshore. Sleeps 3/4. From £70 per night. Visit www.cygnetcottage.net, or ring Demelza on (01395) 272243.

NEED A HAND AT HOME?

Sarah can help! Home help/cleaning/ironing/shopping/dog walking/light gardening.

07791 944938 Refs available.

DBS checked

SMALL ADS

LYMPSTONE POSTCARDS are on sale in the Ice-Cream Parlour/cafe. Village photograph greeting cards still available on request to Frances Longhurst 263495

PREGNANT? Experience the magic of birth: release fear and tension, remain conscious, deeply relaxed, in control. Hypnobirthing antenatal classes: for more info phone 01392 412767 or see libbyclaphamhypnotherapy.co.uk

PICTURE FRAMING. For all your framing requirements; also frame restoration & chair caning. Caro Ambridge 01392 877460, Topsham.

DAWN 'TIL DUSK

Creative Gardening service Routine maintenance, Designs & Creates. 0786 6566 883 dawnc@live.co.uk

TUTOR AVAILABLE Local experienced Primary School Teacher available to teach Maths and English. Can also prepare children for SATS, Colyton and 11+ exams. Reasonable rates. For more information call Becky on 07806554106 or email: bekychurch_@hotmail.co.uk

PIANO with a VIEW Lessons for all ages, beginners and improvers, "purely

for pleasure" and ABRSM exams to Grade 8. Theory to Grade 5. Tel: Judy Joss (BA Mus, Dip Ed) on 222749

MATHS TUITION Experienced tutor available to teach primary to GCSE level maths. Reasonable rates Tel: Jane Moffatt on 279952 or **07730877889**

PRISTINE CLEAN - Domestic ironing and cleaning services. Local lady. Call Niki - 01395 740727

FOOT HEALTH PRACTITIONER - Lindsey Waddell MAFHP. Nail Cutting and Treatment of Corns, Callus and Verrucas. Home Visits. 01395 263496

PROPERTY MAINTENANCE - Carpentry, Flooring, Fencing, Gates, Decking, Bathrooms, Kitchens, General Repairs. Free advice & estimates. James Waddell 01395 263496

ACCOMMODATION

WITHALL'S HOUSE BED AND BREAKFAST. A modern and spacious home close to the heart of the village. Ample parking and flexible accommodation. Call Pete and Jan Hardy on 01395 488123 Or visit www.lympstonebedandbreakfast.co.uk

WHATS ON

SEPTEMBER

- 9** Folk Night at the Globe
- 11** TAP
- 11** Library
- 12** Ride and Stride
- 18** TAP
- 20** Cellos in the Church
- 23** History Soc
- 25** Ian Boyd at the Globe
- 25** TAP
- 25** Coffee Morning
- 27** Play reading 3pm
- 27** Players Social Evening

OCTOBER

- 1** Litter Pick
- 2** TAP
- 3** Harvest Supper
- 3** Craning In
- 4** Harvest Family Eucharist
- 6** Deadline for the next Herald
- 7** WI Meeting
- 9** TAP
- 9** Film Soc
- 9** Curry Night
- 9** Library
- 14** Folk Night at the Globe
- 16** TAP
- 18** Players Workshop
- 23** TAP
- 24** Poppy Appeal
- 30** TAP



Optima Graphics

Topsham Ltd

silk screen, digital & litho printers

*We provide a high quality, good value
and prompt printing service.*

Silk Screen Vinyl Stickers Estate Agent Boards Printing on: Metal, Acrylic, Plastic, Wood	Large Format Digital Banners Display Panels Window Graphics Pull-up Display Stands Magnetic Vehicle signs	Litho Brochures & Leaflets Stationery Labels & Invitations Pads NCR sets
---	---	--

T: 01392 873822

E: sales@optimagraphics.co.uk W: www.optimagraphics.co.uk

20b High Street, Topsham, Exeter, Devon EX3 0EA