

THE LYPMPSTONE HERALD

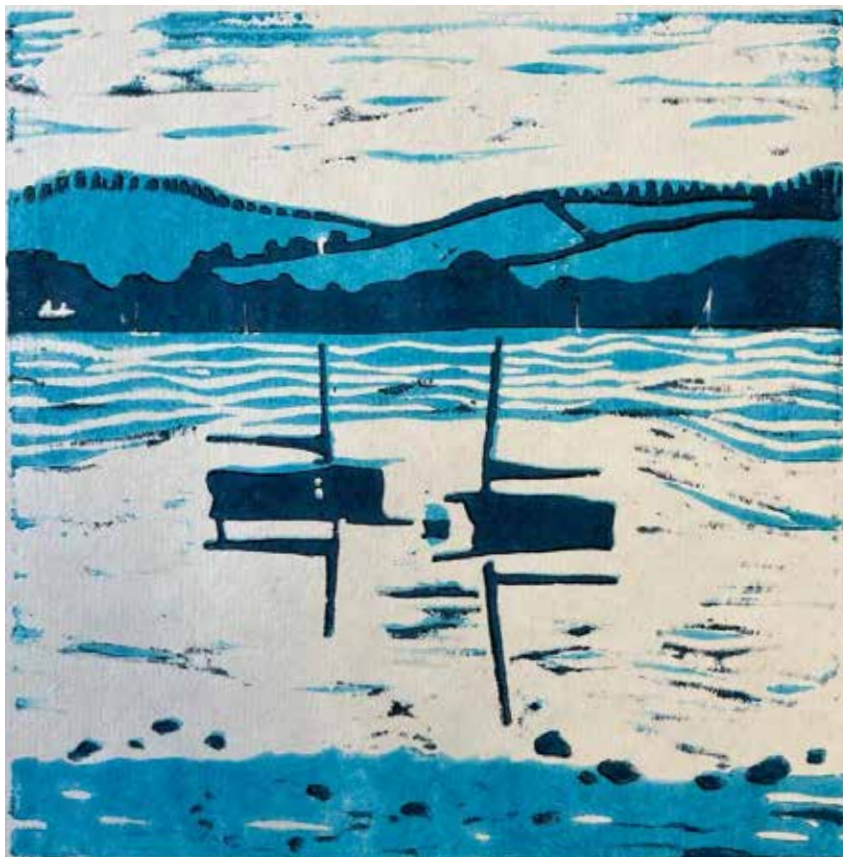

Editor: David Hawes - lympstoneherald@hotmail.com | 07917 774802

Advertising: Steve Morgan sjmorgan222@gmail.com | 01395 276020

Copy deadline for the next issue : Wednesday 18th October, 6pm by email

Distribution by Robin and Judith Telfer Tel. 272275

Cover Illustration: Rob Hilton

Village website: www.lympstone.org | webmaster@lympstone.org

PARISH COUNCIL NEWS

SEPTEMBER 2023

LPC held their monthly public meeting on Monday 4th September in the Meeting Room.

Public session - Mrs Lyons explained that there had been a great response to an open garden event next June. The Lympstone Garden festival would take place over the weekends 8th/9th June and 15/16th June 2024. There had been eight gardens confirmed (more gardens were welcomed) with a planned front garden and scarecrow trail around the Parish. All funds raised would be for Lympstone and Exmouth Hospiscare.

Casual Vacancy – The PC successfully co-opted a new member, welcome and congratulations to Cllr Robert Gale-Hasleham! The Parish Council now has a full Council.

Clerk's Report - The Parish Council agreed to become full members of the Exe Estuary management Partnership (EEMP). The Clerk presented the Notice of Conclusion of Audit, external auditor report and certificate with no issues identified. This has been published on notice boards and the website. The film society was successfully awarded their grant application to convert some reels of 90-year-old film footage of Lympstone to a modern format to conserve it.

20 is Plenty – Cllr Linfoot reported on this scheme. The PC agreed to support the 20mph speed limit in the Parish and pay for an initial traffic survey to see if Lympstone was eligible.

Reports from the Chairman, East Devon District Councillors and Devon County

Councillors – The Chairman welcome everyone back and thanked Cllrs for their perseverance and continued hard work over the summer break. He updated all present that there had been further anti-social behaviour in the public toilets over the summer and felt the PC needed to write again to the Police to enhance their presence and tackle mindless behaviour.

The Chairman, EDDC and DCC Cllrs all congratulated LFRG on a very successful drop-in session at the village hall. They were in awe of the work undertaken by the team and felt they were a role model and excellent example of the multi-agency approach to the issues of flooding for other groups in the area. Heartfelt thanks were shared for their efforts and expertise. Well done LFRG, you have made us incredibly proud!

Carbon Literacy – Cllr Culhane reported on Carbon literacy and what it meant for Lympstone.

She will be working with the Environment committee to deliver future initiatives and ideas.

Community Committee – Cllr Francis reported on the meeting with the webmasters and how much voluntary work is dedicated to keep the site running. She thanked the webmasters for all their efforts and the fantastic work they did for the village site. She also thanked the editors of the Herald, Mr Rob and Mrs Claire Hilton for all their voluntary work over the last few years to produce the monthly Lympstone Herald. She wished them luck in their next new chapter and life adventure. She also thanked and welcomed the new editor, Mr David Hawes.

A final note: The Parish council are hoping to recruit a few Parishioners to act as emergency wardens. This would primarily be to act as snow/ inclement weather wardens and assist and support the flood wardens in the event of a serious incident. If you are interested, please email me, the Clerk and you will be updated with further information in the coming months.

The next PC meeting will be held on Monday 2nd October in the Meeting Room, Lympstone Village Hall.

Clerk to the Council:

Lucy Tyrrell c/o Minnows, Longmeadow Road, Lympstone EX8 5LF

Tel: 07890717081

Email: lympstonepc@gmail.com



Wellbeing Weekend

13TH-15TH OCTOBER, DEVON

Restorative yoga & meditation, walks & wild swims,
bespoke holistic therapies & ayurveda workshops with
experienced wellbeing professionals.

Take some time for you x



2 Oaks
Retreats
by Claire

hello@2oaksyoga.co.uk

LYMPSTONE GARDEN CLUB

The Village Show

Many thanks to everyone who helped to make this year's Village Show such a success. We had an army of willing volunteers to help set up and were blessed with lovely weather. We had the greatest number of entries ever with over 600 exhibits. Also, with 112 people entering that was the highest number for over a decade. It's always lovely to see the children's work and, as well as the contribution from the school, we were pleased to see that many local children entered independently.

Forthcoming Events:

Talks with refreshments for winter evenings.

Community Room 7.30pm, doors open 7.00pm £3 entry.

Thursday October 19th Dahlia Mania with Bella Given

I have seen Bella's wonderful dahlias. She certainly knows how to grow them. She's giving an illustrated talk and is bringing some flowers too.

Thursday November 16th Short AGM followed by the film of the 2017 Open Gardens in Lymington

Suki Commin





Royal Academy of Dance and IDTA

Ballet grades and majors

Start to Dance from from 2½ years

Dottie Markham RAD CBTS

Frankie Rowsell RAD CBTS

Tel: 07885829531

Tel: 07713243369

woodburydancestudio@outlook.com

www.woodburydance.co.uk

**Classes at Woodbury CofE Primary
School**

PASSMORE PLASTERING

- Domestic and Commercial
- 30 Years Experience
- Internal Plastering
- External Rendering
- Traditional Lime Plastering
- Free Estimates and Advice
- Reliable, Professional Service

Telephone: 01392 432872

Mobile: 07952 643513



**WINDOWS, DOORS,
CONSERVATORIES,
ROOF LINE and
GENERAL PROPERTY
MAINTENANCE**

T: 01395 225643

M: 07794 477045

e-mail: r_acca@hotmail.com

WANTED

3 or 4 bed detached property in
Lymstone with garden, garage
and off street parking. Budget up
to circa £1m. Or, a remodelling
project would be accepted.

We have a 3 bed Victorian
terraced house in the village, and
so if you are thinking of
downsizing then this might be
suitable.

Please contact Helen:

T: 07786-086586

E: mh.brown@btinternet.com



**LIAM
ELLIS ROOFING**

Where quality matters!

01395 277 236 / 075 28 970 950

Liamellisroofing@icloud.com

www.liamellisroofing.co.uk



M HOBBS ROOFING

07525146585

mhobbsroofing@gmail.com

Roofing contractor

07525146585

1 Pines Road
Exmouth

PARISH CHURCH

The Big Quiz will be held in church for Tear Fund which is a Christian charity that partners with churches in more than 50 of the world's poorest countries. They tackle poverty through sustainable development.

The Quiz takes place on Saturday 7th October at 7:30pm and is free but asking for a donation. Drink and refreshments provided.

Rector's travels. Rector Steve Jones has recently returned from his sabbatical leave travelling in the footsteps of St Augustine from Rome through France to Canterbury. He shared his images and thoughts about his time away from the Mission Community when he spoke at Holy Trinity. This talk is now available to view on line at www.exmouthcoastalchurches.org.uk website. (I write this before the event in faith that the link will appear in due course!)

Friends of Lymptone church who support the preservation of, perhaps, the finest building in the village have great event coming up. Look elsewhere in this edition for the annual unmissable Curry Lunch on Sunday, 15 October - only 60 tickets available.

Men's Breakfast Club takes place on the 2nd Saturday of every other month. Think even months! The next one at the

Nutwell Toby Carvery is at 8.15am on Saturday 14th October. Enjoy breakfast followed by a talk from an invited guest.

Help and Volunteers are needed with readings and intercessions. Another area is to help with the distribution of wine at communion.

Annual Rainbow Fair for Christian Aid, Saturday 14 October 10am - 12pm, which is supported by a number of Churches in Exmouth and Lymptone, will be held from 10am to 12pm on Saturday 14th October at Glenorchy Church Hall in Exmouth. This year the Lymptone contribution will be all things GREEN. If you have any green item you would be willing to donate please leave it in church where a box will be provided to collect all offerings..

Food Bank. The table on the right as you enter church is a small food bank there for anyone who needs to take produce and/or nappies as required.. It is the village offshoot of Exmouth FoodBank

The Mission Community 5th Sunday service on the 29 October will be at Holy Trinity, Exmouth but 8am here as usual.

Brian Mather.



Lymestone-grown, beautiful seasonal flowers delivered locally.

Orders £10, £20 or £30.

Also gardening services: if you would like someone to garden with you (or for you), call or text me on 07960066805.

Victoria Laney

ZEISS DriveSafe Lenses

Vision that's clear, for when the road is anything but.



ZEISS DriveSafe Lenses are everyday lenses specifically designed to meet the visual needs of drivers. Design features and technologies enhance the wearer's vision experience during the day or night while driving. Thanks to the Dura Vision DriveSafe Coating, the lenses help to reduce perceived reflections and glare, especially while driving at night.

- Enhanced vision in low-light conditions
- Reduced perceived glare from oncoming traffic
- Wide field of view for changing focus between the road, screen displays and rear-view mirror

You can book an appointment today to have your vision checked
New patients NHS and private welcome - Open 6 days a week

Tel: 01392 873612

21 High Street, Topsham

Your local independent optometrist and contact lens practitioner

Peter Tosh Opticians
FOCUSING ON YOU



Your Mortgage Specialists

Experts Since 2007

We can help you with...



5* Reviews | Google & Facebook

☎ 01404 813050

✉ info@exemortgages.co.uk

🌐 www.exemortgages.co.uk

The Milking Parlour, Clapperentale Farm, Escot Park, Ottery St. Mary, Devon, EX11 1LU

Your property may be repossessed if you do not keep up payments on a mortgage or loan secured against it. Exe Mortgages Ltd. is authorised and regulated by the Financial Conduct Authority (FCA). We are registered under the Consumer Credit Act & Data Protection Act and hold the appropriate licences. Exe Mortgages is entered on the Financial Services Register under reference 706340.

FRIENDS OF THE CHURCH

The winner of the recent lottery draws have been;

August – Sue Salter

September – Debs Mitchell

Thank you for all your continued support.

Penny Lupton; Treasurer



HOT TICKETS FOR CURRY LUNCH

join the queue...

The date of this year's Annual Curry Lunch is Sunday, 15th October 12.30 for 1pm

This spicy and sociable Lympstone event is cooked up by The Friends of Lympstone Church, to raise money for the repair and maintenance of the most venerable building in the village, which hosts concerts and other entertainments as well as weekly worship.

The Curry Lunch has been a popular social and gastronomic event for some 15 years now, and tickets (£12, u/13s £6) are always in great demand. Rush to Demelza's at 2 Brookfield Cottages, or phone her on 01395 272 243

This year the Curry Lunch will be served on Sunday, 15th October. The Bar opens at 12.30pm.



Wanted!

Looking for a house sitter over the Christmas period? Or do you have a holiday home with availability?

We are currently living with family in Lympstone, and are looking for somewhere to stay over the Christmas period when we will have a house full! We are a family of 3 (soon to be 4) and have excellent references if required.

Please get in touch.

Anna M: 07768813152

E: Anna_jefferies@hotmail.com

PAINTER & DECORATOR

FREE Advice & Quotes



Specialising in superior high quality
Interior painting and decorating
Reliable & trustworthy
No job too small

PETER BOND

Mobile: 07971 006957

Office: 01395 489189

Email: bondpeterjohn@hotmail.com

Nev Wrathall DECORATORS

07976 556142

nevwrathdecorator@hotmail.co.uk

www.nevwrathalldecorators.co.uk



HOUSE IT



SELF STORAGE MADE EASY

WOODBURY

Woodbury Business Park
Exeter EX3 1AV
01395 239400

ROCKBEARE

Rockbeare Business Park
Exeter EX3 2EZ
01404 597560

www.house-it.co.uk

**COMPUTER
REPAIRS**

**ELECTRO
COMPUTERS**

NO FIX - NO FEE



01395 548151 / 07944 051987

support@electrocomputers.co.uk

CLOCK REPAIRS

**Terence C. Matthews,
Horologist**

Tel: 01395 273563

All clocks repaired, including
Westminster Chimes, Wall Clocks,
Grandfather & Grandmother Clocks,
Dial Clocks, Long Case and Carriage
Clocks.

Free estimates provided, with house
visits.



HOME HELP!

Mrs V.A. Perry: Experienced, reliable.

Support with transport to social/
community events, trips out and
medical appointments. Support with
shopping, household management.
Companion service.

DBS Enhanced Certificate, insurance
and references available.

For a confidential, no obligation
discussion of your individual needs
and requirements ring **01395 232865**.

EXE ESTUARY TRAIL CLOSURE

Reminder:

I am writing to advise that Devon County Council have appointed a contractor to carry out works to Courtlands Boardwalk – the raised timber boardwalk on the Exe Estuary Trail between Lymptone and Exmouth.

After a routine inspection, the timber elements of the boardwalk were found to have deteriorated and rotted. Minor repairs have been ongoing for a couple of years to replace individual deck planks etc, but it is now time to carry out major works to completely replace all the timber elements with fibre-reinforced polymer (FRP) elements. FRP is a durable material that will not deteriorate in the damp environment that the boardwalk is situated in.

Unfortunately due to the extensive nature of the work, there is no alternative but to close this section of the Exe Estuary Trail for the duration of the work. A diversion route will be in place as shown in the attached plan.

The works are scheduled to start towards the end of September (after the school summer holidays) and is expected to last for about 3 months.

Information boards are going to be put up along the trail soon to advise users

of the upcoming closure, closure dates, and more information about the works and why we are doing it. We would like to try and reach as many interested parties as possible (local residents, businesses and other stakeholders) so please do forward this email on as necessary.

Kind regards,
James Leigh
Engineer (Bridges & Structures)
Engineering Design Group
Devon County Council



Key features:

40% Shared Ownership
Attractive village home
Three bedrooms
Spacious living room
Light, spacious kitchen/diner

Modern bathroom
Downstairs cloakroom
Enclosed rear garden
Allocated parking space
Chain Free

£150,000

5 Jackson Meadow
Lymptone £150,000

East of 

Support our vision for a clean, healthy and active Exeter and Devon.

Ride On
Cycling for All

Help us get more people cycling.

We refurbish secondhand bikes to get more people cycling in an affordable and sustainable way, which is made possible thanks to your help.

Donate a bike!

If you have any old or unused bikes taking up precious space, don't let them go to waste. Consider donating them to our charity.

We've been able to put
over



bikes back on the road
since 2011!

Drop-off Location

**8 Grange Close
Lypstone
EX8 5LD**

Call Steve Morgan on 01395 276020

**61 Haven Road, Exeter, EX2 8DP
Registered Charity Number: 1174055**

MONTHLY COMMUNITY HUB LUNCHES

Would you like to have a two course Sunday lunch cooked for you on a monthly basis?

We can deliver this to your home or like-minded villagers 'meet to eat' in the Village Hall Community Room.

The next meals will be :-

1.30pm Sunday 22 October - Roast
Pork & Sticky Toffee Pudding

Please not the later time!

1.00pm Sunday 19 November -
Chicken casserole & Ginger Sponge
Pudding

1.00pm Sunday 17 December -
Christmas Dinner with all the trimmings!

A small donation of up to £5 is welcome but not essential. If you are interested in joining us, or would like more information, please contact Linda Lyon at malcandlinda@aol.com

*Many thanks
Linda Lyon*



WANTED - PLOT OF LAND

Do you have a small plot of
unused land?

My wife and I are searching the
Woodbury / Lymington area,
to erect a 1-2 bedroom timber
lodge style dwelling.
Any size plot or outbuildings
would be considered.

Tel: Les or Jane on 07912
290218
email: les.kennedy60@outlook.com

LYMPSTONE VILLAGE HALL

Following on from the interesting article on Lymptone Village Hall (LVH) in the last edition of The Herald, it seemed an appropriate time to offer an insight into how the Village Hall runs. It has a history, a present and a future.

For those who are new to the Village, or perhaps just unaware of how the Hall works, let me explain.

The Hall is run as a Charitable Incorporated Organisation (CIO) registered with the Charities Commission of England and Wales. A CIO is a modern structure for a charity, by definition “a corporate form of business designed for charitable organisations (in England and Wales).” In our case the members of the organisation are the Trustees. The CIO has a constitution and set of policies and procedures which can be found on our website. The benefits of the organisation being a CIO are that the property is held by the CIO rather than in the name of the Trustees and the Trustees have limited financial liability.

Our Trustees are principally drawn from members of various Lymptone clubs, societies, and organisations, but may also be just volunteers with no affiliation. In our case, Trustees fill the role on a voluntary basis, as well as represent various village clubs and societies.

The CIO Board has four Trustees meetings per year plus an AGM, the

most recent AGM having taken place on 19th September. In addition to the Board meetings, monthly Management meetings take place where the general running of the Village Hall is discussed. Major topics and any significant decisions which need to be made are taken to the CIO Board for discussion and ratification. The Management team is made up of several Trustees and the Maintenance Manager and Bookings Coordinator.

The main purpose of the LVH CIO is to provide a safe, welcoming, and well-equipped venue where local people can come together for community events and activities. The CIO is guided by a set of core values which are the anchor point for every decision and interface it has, managing both internal and external aspects of its business. And yes, to maintain the Hall in its excellent condition requires it to be run in a business-like manner, whilst not losing sight of the needs of the community. Unfortunately, that means that “you can’t please all of the people all of the time, but you try to please most of the people most of the time.”

Over the years the Hall has benefited from the kind generosity of many villagers and village organisations in terms of volunteering, fundraising, and equipment donations. The Hall would not

be where it is today without that support.

With the collective hard work of so many within the community, the Hall continues to provide a first-class facility for the many organisations who hire the Hall on a regular or one-off basis.

Other than the myriad of maintenance tasks and projects required to keep the hall running on a day-to-day basis while maintaining compliance with the necessary modern health and safety standards, there have been a number of major projects and improvements to the Hall:

- Installation of solar panels;
 - installation of air conditioning with UV air sanitization,
 - upgrade of the AV systems in all rooms and state of the art cinema quality system installed in the main hall;
 - installation of modern theatre standard stage lighting;
 - repainting and refreshing the main areas of the Hall;
 - soundproofing and carpet installation in the Community Room;
 - development, (including replacing the flat roof) of old changing rooms into a club room facility for the Tennis Club;
 - refurbishment of the bar area,
- ...and the list goes on.

To accomplish the above, the very hard work put in by our Maintenance Team (one man!), Trustees and volunteer workforce must be recognised.

The volunteers known as “Friends of LVH” bring a variety of skills and are regularly called upon to assist in maintenance tasks as well as mini and not so mini-improvement projects. The same team also helps prepare the Hall for club, society and many other events. Currently, there are vacant positions for Trustees, (particularly those with business skills). The vacancies have been created by the recently announced resignation for personal commitment reasons of three highly valued Trustees, Doreen Murray (Deputy Chair), Mary Turner (Secretary) and Caron Winter, (Bookings Coordinator). We do have a new Bookings Coordinator, but would encourage anyone who feels they can make a positive contribution toward running of the Hall to contact any of the existing Trustees to express interest and gain insight into the CIO and the role of a Trustee at LVH.

Ongoing Hall improvements are necessary to meet technical standards as well as supporting current and future needs of all Hall users within the Lymestone community. In a future article we will provide updates on activities and planned projects.

DON'T MISS THE DUCKS!

Anybody who saw Airswimming will want to catch Duck Variations, Alistair Ganley's latest production. The Cygnet Director is bringing this intriguing one-act play to Lympstone Village Hall on Saturday , 30th September, with two experienced Exeter actors, Mark Cassidy and Mark Shorto.

It's a one act play by the great American provocateur, David Mamet, famous for his crackling dialogue, both in films and on the stage. Witty, playful, sometimes surreal, and occasionally poignant, Duck Variations is an encounter between two older men as they engage in conversation on a bench overlooking Lake Michigan in Chicago. Ducks are not the only subject!

Don't miss this opportunity to see Mamet's classic early comedy, performed by two skilful actors in our village hall, and presented by Lympstone Entertainments.

Tickets £10 from Susannah's or on the door.

ESTUARYVIEW
The Window Company



CALL US
for a
FREE QUOTE
TODAY

YOUR
WINDOW
AND DOOR
SPECIALISTS



HONEST APPROACH



No sales calls, just trusted advice from our skilled team



EXTENSIVE RANGE



Make your home as unique as you are.



SEAMLESS PROCESS



Exceptional service at every step.

DISCOVER A BETTER
WAY OF BUYING
WINDOWS & DOORS

At Estuary View, we believe in transforming homes, not just selling windows and doors. Our team is devoted to delivering a 5-star service, offering bespoke, high-quality products and an honest, customer-centred approach that is distinctly our own.

01392 715 721

www.estuaryview.co.uk

THE MEDIEVAL WARHORSE

A Talk by Ollie Creighton

Ollie Creighton is a leading player in the Lypstone cricket team, a flamboyant Prince Valentine in the Lypstone Mumming Play, and Professor of Archaeology at Exeter University. He is a compelling and entertaining speaker, and an authority on castles. You may well have seen him on television. He is now leading a study of the Medieval Warhorse, and Lypstone History Society has invited him to come and reveal the findings in the Village Hall on Monday, 23rd October at 7.30pm.

Warhorses jumped into the headlines a few years ago with Michael Morpurgo's novel about a Devon horse, which became a play, a puppet and a Steven Spielberg film. But that was about the First World War, which saw the last significant use of warhorses in battle. Ollie will be talking about warhorses from 600 years earlier, at the beginning of a military revolution.

The Warhorse Project has carried out the first ever study of archaeological evidence for warhorses in medieval England — from scientific samples extracted from teeth through to analysis of bones, equestrian artefacts and armour, and the sites associated with horse breeding and training. How big do you think a Warhorse was?

Come and hear all about the new and exciting research from the leader of this groundbreaking project — if not from the horse's mouth.

Tickets are £5, or just £3.50 for members of the History Society

The Bar opens at 6.45pm.

Helpful Holidays

**Join the South West
Holiday Letting Experts**

Contact us:

Call | 01647 401615

Email | help@helpfulholidays.co.uk

Visit | helpfulholidays.co.uk

Wednesday 18 October 2023, 5.00 – 7.30pm

The Lord Nelson Pub & Kitchen, Topsham

THE 5 O'Clock Club

Make business connections
and friends.

*Arrival drink and
canapés on us!*

Open to anyone in the local
area who will benefit from
networking to grow their
business! Feel free to bring
along any company literature
or business cards.

To join us, please RSVP to
camilla.witton@sjpp.co.uk

HOSTED BY



rodney spiller

WEALTH MANAGEMENT



THE BUDAPEST CAFÉ ORCHESTRA ARE BACK

The Village Hall, Lymestone at 7.30pm

One of Lymstone Entertainments' most popular acts returns for another exciting visit.

They play a blistering barrage of traditional folk and gypsy-flavoured music from across the Balkans, Klezmer laments, Romanian Doinas, Hungarian Czadas and their own unique re-imaginings of some of the biggest tunes ever written by the classical greats. The Budapest Café

Orchestra was established in 2009 by British composer and violinist, Christian Garrick, and led by him have won legions of fans with their magical and infectious performances.

Evoking vivid images of Tzigane fiddle maestros, Budapest café life and gypsy campfires – plus a few surprises along the way – hugely entertaining, immense skill and profound musicianship, a show by the BCO is good enough to make you want to book that holiday down the Danube.

Tickets £18 from the Lymstone café, Susannah's, or
lymstone-entertainments.net



www.budapestcafeorchestra.co.uk



WG Wilkinson Grant & Co

Property search & acquisition service

**Struggling to find
your next property?**

Our **free*** Home-Movers'
Search and Acquisition
Service for Local Vendors
might be what you need!

**Speak to one of
our team today.**

Topsham - **01392 875000**
www.wilkinsongrant.co.uk

*T&Cs apply



SALES | LETTINGS | ACQUISITIONS | INVESTMENTS
LAND & DEVELOPMENT | PROBATE & EXECUTOR



HAGS

A Magical Extravaganza

On the weekend of Hallowe'en, Lympstone Entertainments presents Scratchwork Theatre in a magical play about the Bideford witches

Sunday, 29th October 7.30pm (bar opens at 6.45)

Lympstone Village Hall

Bideford, Devon 1682. The final witch trial in Britain takes place. Three women are accused of witchcraft.

In Lympstone Village Hall, three fearless females will climb out of their boxes, shake off the sequins and investigate what really happened in a small town in North Devon 300 years ago.

Packed full of magic tricks, physical comedy & live music, our magiciennes explore the witch-hunt mania that swept the country and sent hundreds of innocent women to the gallows. With mind-blowing illusions, stupendous stunts and the occasional disappearing rabbit, Hags sets the record straight for thousands of falsely-accused women with all the joy, silliness & spectacle these three can muster.

"Hags enchants and charms as dark secrets, sleight of hand and historical horrors unfold"

British Theatre Guide

"Funny, heartfelt & clever"

*Tickets £12 from Susannah's or
lympstone-entertainments.net*



HARBOUR MATTERS

The annual craning of boats from the outfall of Wotton Brook to the hardstanding of the Harbour is planned for the morning of Wednesday 3rd October 2023, from before dawn to midday.

A large mobile crane will move through the village to the Harbour during the afternoon of Tuesday 2nd and depart early afternoon on Wednesday.

Owners of vehicles normally parked on the route between the Harbour via The Strand, Bergmann's Hill, Nutwell Road and the A376, particularly on the corner turning into the Harbour outside the Swan Inn, and at the parking bays on The Strand furthest from and in sight of the railway bridge are asked to park such that the crane can pass easily.

For safety reasons, the Harbour will be closed to the public during craning and during crane movements. Thank you for your co-operation.

Richard Crisp
www.lympstoneharbour.org.uk

REALITY CHEQUE!

The Redwing Pub recently presented RMA – The Royal Marines Charity with a cheque for £570 raised from a series of quiz nights.

Quizmaster Roger Riggs presented it to the Charity's Fundraising Manager, Vic Drinkwater, who said:

"We are incredibly grateful for the show of support from one of our local pubs and its patrons. Although it ended in rollover glory for a non-local team, we are so delighted they very generously opted to donate the cash prize to a local charity. A huge thank you to all who took part and who chose us! We greatly appreciate this contribution towards funding the lifelong support we offer to the Royal Marines Family."



PIANIST REQUIRED

We are starting a village “all comers” ladies choir, but desperately need a piano accompanist.

If you have an hour-and-a-half to spare on a Thursday from 4 p.m. and have some key board skills, would you like to come and have a go.

More details from

Judy Stutchbury 01395 220238 or

Wendy Reynolds 01395 271977.

WRITING IN PLACE/ PLACE IN WRITING

Whether you're interested in memoir writing, fiction, or just enjoy putting words down on paper, this informal workshop will help you create a vivid sense of place in your writing.

Weather permitting we'll spend some time outside paying attention to detail and our own thoughts, feelings and imagination. We'll also look at some authors who have a particular affinity with their surroundings. I have over thirty years' experience of teaching creative writing and have recently published my novel, Amie's Rest.

Saturday 18th November. 2 – 5pm.
Lympstone village hall. £15.

*To book and for further information
contact Anna Lunk:
annamlunk@gmail.com*

SATURDAY 14th OCTOBER 7PM ONWARDS

Please join Team Rollocks, Not The Cowboys and Harry & Lee for a night of entertainment and fundraising for the Rollocks Atlantic Rowing Team!

Available but not included in the ticket price:-

- Fully licensed bar
- Bucking Bronco
- Games throughout the night
- Raffle
- Wood fired pizza available

Please follow Rollocks on Facebook and book through their events page or email

hello@rollocks.co.uk for a link to purchase tickets online.



PETER SCHAESENS

In July 2023 one of Lympstone's oldest residents Peter Schaessens, died aged nearly 97. He retired to the village with his wife Shirley in 1988 and enjoyed many happy years here, though Shirley died in 2006. At his funeral a brief history of his life was presented which a neighbour in the village said she felt could be of interest to other people who knew him, and so we offer this now.

Peter's father, Valentine, who was a skilled carpenter who'd fought in WW1 for his home county of Belgium emigrated to England to work in hotels with his brother. Peter's parents, Valentine and Emily, gave Peter an old fashioned Edwardian upbringing and instilled values and skills he carried throughout his life.

He grew up in south west London in houses which his father largely rebuilt, working during the day and doing his proper job at night as Night manager at the Savoy Hotel. Peter remembers cycling from Willesden to South Kensington as a young boy to look at the Science museums and the round pond in Kensington Gardens, where large model boats were expertly sailed by what he described as 'old gentlemen, 'saying 'well, they looked old to me at the time'. During the WW2 Peter remembered leaving a house they lived in Harlesdon, possibly temporarily

because of war conditions, to find on his return that it his bedroom had been blown to bits. Even as a young boy he travelled long journeys on trains, sent by his mother to visit relatives away from London totally on his own. On one such trip he managed to get himself into the driver's cabin for the trip!

Peter rode Sunbeam and Douglas motorbikes as a teenager and went to Naval College (including a stint in Portsmouth where he slept in an old 1880's wooden battleship while studying!). He was commissioned as a junior officer at the end of the war and saw limited service in Coastal Forces (MTBs and MGBs in the channel) through 1945/6. Part of his work was to escort surrendered German E boats back from Holland to England and he was always amazed that the British ships couldn't keep up with the German E boats.

Peter painted and sketched from an early age: it was taught as part of the Naval Cadet syllabus but he had a strong natural artistic streak. He carried on drawing, painting and taking striking photos throughout his life, some exhibited locally in Lympstone and in a calendar he created and sold locally.

After the war, Peter continued his studies at Battersea Polytechnic at

evening classes and qualified as a civil engineer, meeting his wife Shirley at Kingston Vale Operatic Society in the late 1940s, where they both performed in Gilbert and Sullivan productions.

Peter's work projects encompassed many of the major infrastructure projects of the post-war period. These included repairs to flood damage in East Anglia after the 1956 floods and a large hydroelectric scheme in the Scottish Highlands where Peter, Shirley and their young children lived in wooden huts for a while. This adventure left a big impression on him and he was invited back in recent years for an anniversary of the scheme which is still working.

He later moved to Somerset was lead engineer on the water intake works of Hinkley Point B nuclear power station, which was one of the largest construction projects in Europe at the time. He went on to build a deep water wharf in Kent and other projects. He then managed one of the first, early, computer systems for a large company in Crawley (Woodham-Duckham).

Peter loved the Exe Estuary and was delighted to be able to live so close to it and become a member of the Lympstone sailing club. He sailed well into his 70s, graduating to ownership of a small cabined, boat 'Piccolo', which

gave him many happy times.

In retirement Peter enjoyed a glass of red wine, and took many photographs of the beautiful sunsets that can be enjoyed from Cliff Field. He was active in the local Probus Club and Glenorchy church in Exmouth, a member of the Flotilla club and also at some point gave talks on navigation and past naval experiences to various groups.

As he grew older home visiting carers were a great boon and he was regularly visited by his children, children and nephews. In his last months he had to move briefly in a local care home. On the last occasion his daughter, Carol, saw him they looked together through a catalogue of the pictures of marine artist Montague Dawson. He always had large framed pictures by Dawson in the living room depicting clipper ships on boisterous oceans. As Carol read the text aloud he made many astute and knowledgeable comments about the boats shown and said 'There is no more magnificent sight than a clipper in full sail'. This was a suitable and touching last memory for the family to hold on to, of someone who truly loved his home in Lympstone and was forever grateful for the opportunity to spend retirement on the stunning Exe Estuary.

Carol (Schaessens) Jeffels

WATER QUALITY AT LYMPSTONE

On Friday the 8th of September before high tide at 1 pm people in canoes and other vessels around Lympstone harbour noticed a discharge of sewage from the pipe outlet to the west of the rock breakwater on the southern side of the harbour bay.

The evidence suggested quite a heavy discharge of raw sewage on a rising tide and some of this discharge left a residue inside the harbour underneath and around the pontoons on the western wall.

This was reported to South West Water (SWW) who sent four vehicles to the village on Saturday evening. On Sunday the 10th of September, SWW said that their instruments did not indicate a discharge and that water samples taken from undisclosed locations throughout the estuary were nominal.

The Harbour Board requested that every future discharge was reported to the Lympstone Fishery & Harbour Association (LFHA) which owns the land over which the outfall flows. SWW referred us to their website map which shows all discharges from sewer outfalls – each of which has an “EPM” or Environmental Protection Monitor.

We pointed out to them that the Lympstone outfall is not on this map and their own crews had told us that no EPM is fitted to it. We have asked them to put the Lympstone outfall on their map and fit it with an EPM so that we can put discharge information on our website. This will allow water users to check if there has been a discharge before swimming in the estuary or boating across it.

We added that if they did not, we would crowd fund for a water quality monitoring buoy which would be moored on our land close to the outfall. The information from this buoy would be relayed in real time to our website for the community to consult. We said it would be criminal to leave the community in ignorance when the estuary around Lympstone is so heavily used by adults and children whose health could be seriously affected by sewage.

SWW said they would be in touch “as a matter of importance” sometime the following week. So far (Monday the 18th) they have not responded.

As a matter of interest, further research has uncovered the following:

1. Sewage discharge into water courses should only ever happen as a result of storm-water surges (where rain water fills sewage storage tanks). There had been no significant rain for the ten-day period leading up to this discharge.
2. All discharges should be reported as a requirement of the 2021 Environment Act.
3. The Government has issued instructions to water companies that only outfalls discharging more than ten times a year need to be reported. (The legality of this instruction is now contested).

The LFHA will crowd-fund for the £15,000 the water monitor will cost if SWW do not respond positively but I am not at all convinced that they will do anything at all.

The community needs to be told why the Lympstone Outfall is not on its website map and why no EPM is fitted to it. We have taken two samples from the pontoons in the harbour but need to find a laboratory to test them.

The Harbour Board advises the community not to swim in the harbour – a practise which it does not permit in any event – and to be cautious for the time being about swimming in the harbour bay.

Graeme Wheeler
Chairman, LFHA.

WILD ABOUT LYMPSTONE

Hello from us at WAL. We hope you've had a great summer despite the rather rubbish weather!

Still, whilst we grumbled about the lack of sunshine, our local wildlife didn't seem overly bothered. Plenty of wonderful sightings on our Lympstone Wildlife Watch Facebook site including hedgehogs, badgers, frogs, adders, a plethora of butterfly beauties and wildflower plants that support these wonderful creatures. If you're not part of our 100+ strong community, come and join us here:

https://www.facebook.com/groups/883977789497436?locale=ms_MY.

Following the great success of the Wildlife Festival earlier in the summer, we've been poring over your feedback and ideas for next-step positive wildlife action in Lympstone. If you missed it, Mary Truell's wonderful write up about this magical day is definitely worth a read – see July's edition of the Herald on the village website.

Safe to say, we're not short of ideas! Rather the challenge now is not getting too carried away wanting to do everything all at once. So, with this in mind, here's a rundown of some of the things we're hoping to get involved with over the next 6-12 months. We'd

love to hear back from you – so please drop us a line at wildaboutlympstone@gmail.com, especially where you see something in bold & italics below.

Wildlife walks & talks

Hugely popular during the festival, we plan to run more of these with our local Lympstone experts. We hope the first one will take place in October and will let you know via our email listings and village communications when the date has been agreed. Depending on demand, further walks and talks will be scheduled throughout the year.

Please email us at wildaboutlympstone@gmail.com if you'd like to be notified about walks and talks and/or if you have suggestions for presenters and leaders.

Nature, health and wellbeing

This was a topic of great interest at the festival, stimulated by some of the latest research, and personal stories, about how connecting with nature benefits our health and wellbeing. We hope to support a variety of further nature and wildlife-based wellbeing opportunities in the village, but will start by sharing these wonderful stories that so many people were moved by. A small booklet will be published and copies made available in the village.

See our website page (<https://www.lympstone.org/clubs-societies/wild-about-lympstone>) to read a few of the stories and please email us at wildaboutlympstone@gmail.com if you'd like to comment or share a short story of your own for inclusion in this booklet.

Lympstone's 2024 Lympstone Garden Festival

WAL is hoping to join forces with Lympstone's Garden Festival by supporting the opening of some wildlife-demonstrator gardens. The idea is that these will showcase some examples, or real-time demonstrations, of wildlife-friendly gardening practices for both small and large gardens. Perfection is not required – in fact the wilder the garden the better! Examples may include wildlife ponds, bird and bug boxes, wildlife-friendly planting ideas and maintenance, composting, wildlife corridors etc.

If you might be interested in opening your garden for this purpose, or have an idea for us, please email us at wildaboutlympstone@gmail.com

Community orchard/ Well-being garden

A highly desired outcome for many in the village, we are exploring funding opportunities and talking with the Parish Council to explore possible options for suitable land, either public or private.

If you have any thoughts on this please email us at

wildaboutlympstone@gmail.com

Improved management and expansion of wildlife-friendly green space

WAL will work closely with the Parish Council as it continues to enhance its policies in this area. We'll help to communicate good practice across the parish to benefit all - whether we're helping to enhance the wildlife health of public green spaces, or in our own gardens.

Creating a map of Lympstone's wildlife and natural landscape

We all agree it would be a wonderful idea to visually showcase Lympstone's rich wildlife, as well as the positive actions underway to protect and enhance this. Informed by local surveys and knowledge, this would be displayed somewhere central in the village for all to enjoy.

Whilst on this note, we'd like to draw your attention to the Devon Biodiversity Records Centre (DBRC) <https://www.dbrc.org.uk/>. This is the primary database for wildlife sightings and records in this area. As such it is important evidence for EDDC when deciding on the type of ecological and environmental surveys required for any planning purposes, as well as any appropriate mitigation measures.

You might be interested to know that Lympstone has both a Cirl Bunting and Great Crested Newt Consultation Zone, meaning that planning applications need to consider the potential impacts of a development on these species over a 5km buffer around any DBRC recorded sighting.

Everyone can help to expand the DBRC database. Single sightings can be uploaded here <https://www.dbrc.org.uk/wildlife-sightings/> and multiple sightings can be recorded on the Excel spreadsheet downloadable from the Wildlife Records area of the home page <https://www.dbrc.org.uk/>. DBRC will verify all uploaded sightings. Please spread the word - we can't protect wildlife if we don't know it's there!

WAL email group

If you are keen to keep up to date with WAL activities, please email us at wildaboutlympstone@gmail.com with your email address (your name will already be part of our email group if you took part in the festival and/or left your email address in the feedback book).

And finally...

A big thanks to all those who have contacted us with wildlife boosting ideas and project suggestions. We will do our best to support as many of these as we can over the coming months, joining forces with other groups in the village.

Rebecca Abrahams and Mary Truell

WAL email:

wildaboutlympstone@gmail.com

Email:

trueell@me.com

rebecca_abrahams@yahoo.com

Website:

<https://www.lympstone.org/clubs-societies/wild-about-lympstone>

Facebook:

<https://www.facebook.com/WildAboutLympstone>

LYMPSTONE GARDEN FESTIVAL

JUNE 2024

In aid of Exmouth & Lympstone Hospiscare

A huge thank you to everyone who responded to our appeal for interest in holding an Open Gardens event in the village next summer. We can confirm that plans for this are progressing and we already have some tasty and interesting gardens to visit. More are still very welcome!

The event will launch on 8th June and culminate with open gardens on the weekend of 15th/16th June. There will be a number of other activities taking place during that period, so we have therefore changed the event name to a 'Garden Festival' to better reflect what will be taking place.

Some fantastic ideas for enhancing this Festival have already been proposed by other village groups, who are also using the Herald to keep the village updated. Detailed planning will not take place until after New Year but if you would like to be kept posted on what we are proposing, or have ideas for raising money, please get in touch.

Even if you do not have a garden to open or a front garden to display, we would welcome more volunteers to help with planning and organizing.

Many thanks

Linda Lyon
malcandlinda@aol.com

Liz Griffiths
liz@claylane.com

Julie Heptonstall
Julie.heptonstall@gmail.com

LYMPSTONE FLOOD RISK EVENT

Around 200 villagers attended the Flood Risk Drop-in and considerable interest was shown in the displays. Information on protecting one's own property was popular and a number of free home surveys were arranged.

For those who were unable to attend, the Flood Group are planning to make their event content available on-line, and details will be provided in a subsequent issue of The Herald.

Lympstone Flood Resilience Group

...one report from the event:

"I today spent some time at the Flood Resilience Event at the Village Hall, a very impressive and informative day it was. A vast amount of information about the work done and the future predictions for the flood risk of our village. This included some very impressive new technology to predict the effect of changes made to the land profile.

More important for the here and now was a display of many of the various measures that can be taken by home owners to protect their homes in the highly likely event of a flood condition. Contrary to popular belief this not only affects properties close to the river but also most properties on the south side of Longmeadow Rd, the A376 and Sowden.

Flooding will happen it is just a question of when, not just from the river or Wotten Brook but also from land drainage, road drains and worst of all sewers.

We, at Pretty Corner we're flooded in 2012 causing £3.5k of damage and put us out of our home for six months. That's not to mention the damage and loss of many irreplaceable personal possessions. So TAKE ACTION NOW if you live in a flood risk area.

You may say "I can't afford it" well help is at hand. Devon County Council have a pot of government money to fund households to do this work up to the value of £5000 per property, called a PFR Funding Scheme. We did in 2020 and can now sleep at night when there is a storm.

I would be happy to give further advice on the procedure to obtain the grant or to contact a suitable specialist contractor. Alternatively contact the LFRG.

Well done the LFRG for staging this brilliant event."

Brian Cotton
bnjcott23@gmail.com

Simplify your bills. 1 bill, 1 direct debit, 1 password with award winning customer service - plus the cheapest energy in the UK. Sound good?

Discover the power of a 'bill clinic' with Helen, your local independent Lymstone-based UW distributor:

- Free Consultations: Schedule a short online or in-home session.
- Save Money: Learn how to reduce your home bills and cut expenses.
- Simplify Your Life: Consolidate bills into one convenient payment and password.
- Earn with UW: Discover additional income opportunities, work from home with UW.

Unlock the potential for financial freedom. Contact Helen today to book your free 'bill clinic' and learn how you can save money, simplify your bills, and explore earning possibilities with UW.

Contact: Helen Brown,
Independent Authorised UW Partner, Jackson Meadow,
07850 192213, helenccao22@gmail.com

Telecom Plus
crowned
Company of the
Year at PLC
Awards 2022

20 March 2023 - Utility Warehouse's
parent company wins big at PLC
Awards ceremony



One bill
One number
One account

The award-winning
home services provider



ADVERTISING RATES FOR 2023 - PRICES HELD FOR 2ND YEAR RUNNING!!

Advertisers who book 6 issues will effectively get one advert free, and those who book 11 issues (i.e. a 12-month period) will get 2 adverts free.

ADVERT TYPE	MONTH	HALF YEAR (6 issues)	YEAR (11 issues)
Full Page	£100	£500	£900
Half Page	£50	£250	£450
Quarter Page	£25	£125	£225
Boxed Advert	£15	£75	£135
SMALL ADS (min. charge £5)			
Example: 5 lines or less	£5	£25	£45
Example: 7 lines or less	£7	£35	£63
Example: 10 lines	£10	£50	£90

Copies of the Lymstone Herald are delivered free to every household in Lymstone (approx 1100) every month with further copies being sold through the village shops. Please send your enquiries to Steve Morgan : sjmorgan222@gmail.com

DISCLAIMER This news letter is compiled from emails sent to the editors by numerous people and very little of the information is checked before publishing which is done in good faith.
David Hawes, Editor.

SMALL ADS

GCSE & A LEVEL SCIENCE TUITION

by an experienced, current, science teacher. All science subjects to GCSE and also A level Chemistry and Biology taught. Tel: Mark Moffatt on 07730 877889

PROPERTY MAINTENANCE -

Carpentry, Flooring, Fencing, Gates, Decking, Bathrooms, Kitchens, General Repairs. Free advice & estimates. James Waddell 01395 263496

HOLIDAY COTTAGE Cosy cottage in centre of village. One double room and further room with bunks. Minimum 3 nights in low season and 4 nights in high season. Call Pete or Jan on 01395 488123

WITHALL'S HOUSE BED AND BREAKFAST. A modern and spacious home close to the heart of the village. Ample parking and flexible accommodation. Call Pete and Jan Hardy on 01395 488123 Or visit www.lympstonebedandbreakfast.co.uk

THE OLD DAIRY B&B AND HOLIDAY COTTAGE, LYMPTONE

Luxury B&B and self-catering cottage. both with secure parking. Call Den/Jules on 07595 540562 or book on-line at www.theolddairylympstone.co.uk

PROPERTY & HOUSE MAINTENANCE

TREVOR HARRIS

Please contact Trevor on:
L: 01395 223916 or M: 07969 231333
e: trevor.harris1@sky.com

GARDEN JOBS - Jenny Moon

Jenny is still digging for Oxfam.
£12/hour, all to Oxfam.
Tel: 01395 708850

LADY DECORATOR

"Touch of Gloss". Over 20 years experience. Please contact Jill Simpson on T: 07932 684241
E: jillsimpson10@gmail.com

SIMON AND JACKIE QUICK THE LOG MAN AND LOG LADY

For all your log, coal, kindling and gas supplies. Tel: 01395 267490

MATHS TUITION Experienced tutor available to teach primary to GCSE level maths. Reasonable rates
Tel: Jane Moffatt on 279952 or 07730877889

GARDENING SERVICES BY LD PRIOR

18 years of experience, and RHS Advanced qualified
T: 07832-109041 or 01392 319736
E: leeprior20@gmail.com
Website: www.ldprior.com

HAIR BY SHARON

Mobile Hairdresser

Have your Hair done in the comfort of your own home.

Please ring Sharon on:

M: 07385 048150

FOOT HEALTH PROFESSIONAL

Rebecca Bahrami MCFHP, MAFHP

Foot care in the comfort of your own home. Nail cutting, fungal nail treatment, corns and callus, verruca, diabetic footcare.

Please tel 07528-302901 or

email Rebecca.foot@yahoo.com

DOWNSIZING

Donations would be appreciated for the Devon Air Ambulance for the following items, which must be collected:

Call 07873-574396 after 6.00pm

Two 4 draw filing cabinets

Calor Gas fire+bottle (both new)

Vibraplate exercise machine

Hostess heated food trolley

TINYPAWS

Cat-Sitting, and Boarding of other Small Pets (not Cats)

Please call for more information.

M: 07385 048150

CHILDCARE / BABYSITTING WANTED

Family looking for someone who can provide ad hoc childcare and baby sitting around school. Contact Phil for further details. T: 07538-952168

ELECTRIC COMPANY CAR LEASE

Volkswagen ID4 on full maintenance company car lease available for transfer to another local business.

18 months lease remaining, beat the queues to try out an electric car.

Contact Rob on 07739969311

MINDSET COACHING AND HYPNOTHERAPY

10 years experience as a Licensed Master of NLP, Timeline TherapyTM and Hypnotherapy.

Book a free Discovery Call today.

T: 07957 556856

E: jess@jessicavassallo.com

Visit: www.jessicavassallo.com

CARGO BIKE LOOKING FOR NEW HOME

Electric cargo bike, great for moving kids and/or kit around the village and estuary - perfect 'second car'. Needs some TLC to get on the road.

Contact Rob on 07739969311

WANTED SMALL 1-2 BEDROOM COTTAGE / FLAT

for immediate cash purchase in Old Lympstone.

Mob: 07561 461418

RENTED PROPERTY REQUIRED

Lympstone father looking to rent a 1 or 2 bed cottage, house or flat in Lympstone, furnished or unfurnished, on a long term basis.

Tel Steve: 07754-117270

LYMPSTONE

Living Advent Calendar

2023.

**Will you decorate a
festive window
to light up
Lympstone
this December?**

**All Welcome!
Find out more and
be on the map.**

**[lympstonelivingadvent
@gmail.com](mailto:lympstonelivingadvent@gmail.com)**

**or contact Doreen Murray,
Fairways, Burgmanns Hill
by Monday 30th October**



#lympstonelivingadvent



@LYMPSTONELIVINGADVENT